



UNIVERSITY OF TARTU

# E@LAB\_NARVA COLLEGE

INTRO

Denis Larchenko



## @We Train Entrepreneurs

@ DR. Mikael Scherdin PhD – Sweden

@ Denis Larchenko – Project manager - Coordinator  
Estonia, Narva College of University of Tartu

# Our experience

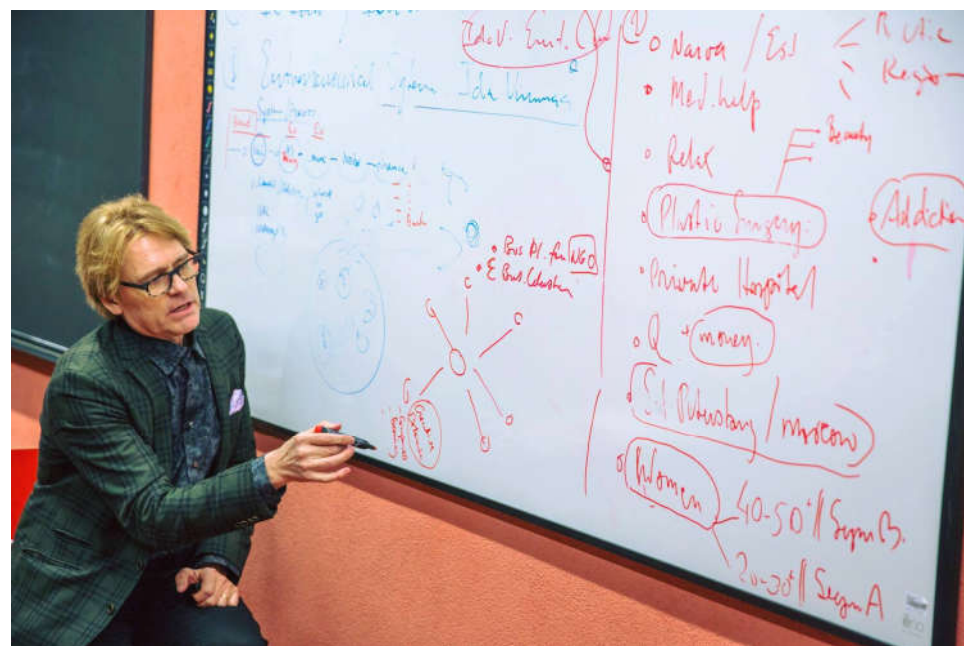

<http://rus.err.ee/225664/v-narve-zarabotala-laboratorija-predprinimatelstva>

## Entrepreneurship Lab E@LAB is a network.

- Sweden
- Finland
- Estonia
- Latvia
- Lithuania
- Belgium



Product comes from intensive co-work between the E@LABsters, Process Leader and entrepreneur/ owner of idea.

Entrepreneurial skills and knowledge helps to understand

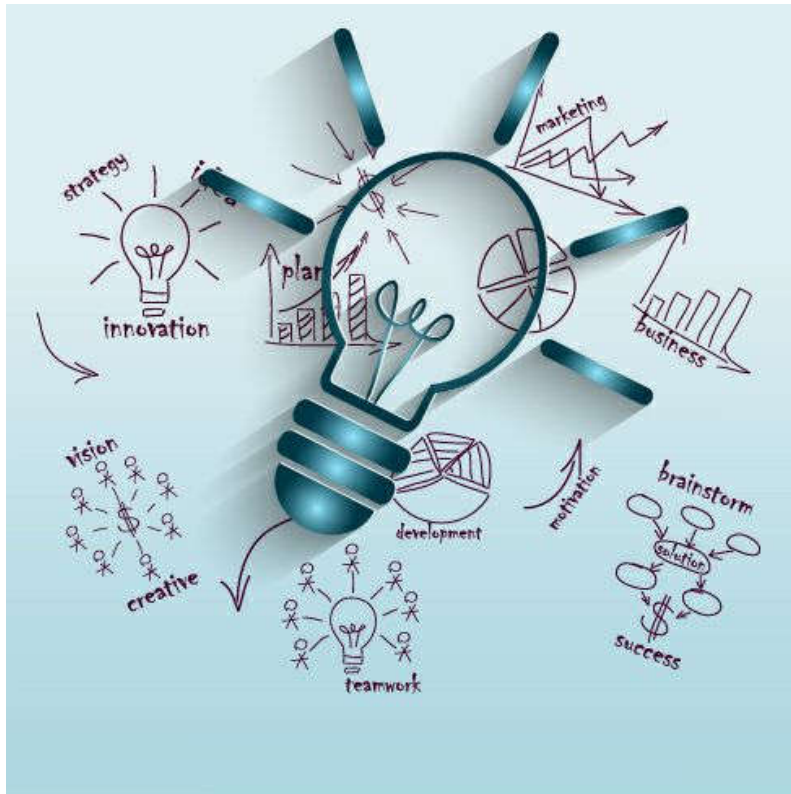

## E@LAB is a PRE-Innovation phase.

- CREATE
- CRAFT
- CONVINCCE

# WORKSHOPS



UNIVERSITY OF TARTU

CREATE

1. Understand & Synthesize
2. Go Wild & Idea Prototyping
3. Test & Refine

CRAFT

4. Product & Service
5. Industry & Market
6. Organization & Finance

CONVINCE

7. Innovation  
& Entrepreneurial Route
8. Assemble the Plan
9. Set & Present



UNIVERSITY OF TARTU

# ENTREPRENEURSHIP LAB

<https://www.facebook.com/entrepreneurshiplab.narvacollege/>

Denis Larchenko

Denis.Larchenko@ut.ee Mob: +372 56 8484 87

